

Resort Bunk Cabin

1 bedroom, living area and 6' porch

Roof pitch approx. 5:12

Sizes: 14' x 18' and 16' x 20' (Custom sizes available)

Description

Log frame: Consisting of 3"x 6" tongue & groove (t&g) logs with saddle notch connections, ridge beam, timber truss with posts and jacks, inside wall in 3" x 6" logs and special log screws to secure logs.

Roof system (recreational, without building permit): Consisting of 2"x 8" precut rafters, fascia boards, trim, sheet metal roofing, R-22 fiberglass insulation, , 3/8" plywood as inside sealing, vapor barrier, tarpaper and miscellaneous screws and nails.

Other R-values are available upon request.

Doors and windows (recreational, without building permit): Steel insulated man door for the entrance door, pine door for the interior and vinyl sliding windows with mosquito screen. Doors and windows come with outside and inside trim and miscellaneous screws and nails.

Wood floor: We can provide the plan for the wood floor incl. detailed plans for the joist layout.

Second wall system: We can provide this system for the outside walls with an R-14 or R-22 fiber glass insulation value. (Details: [Insulated Wall System](#))

Foundation: Pillars, sonar tubes, metal screws or a foundation with footings has to be installed by the customer according to our plans.

Engineered plans are available for an extra fee.

Prices 2019* (+5% GST)

Prices do not include delivery and setup

14' x 18'

Log frame:	\$ CDN 15,950.00
Roof system:	\$ CDN 4,150.00
2 doors, 4 windows:	\$ CDN 2,970.00

16' x 20'

Log frame:	\$ CDN 19,950.00
Roof system:	\$ CDN 5,250.00
2 doors, 4 windows:	\$ CDN 2,970.00

*Prices are subject to change without notice.



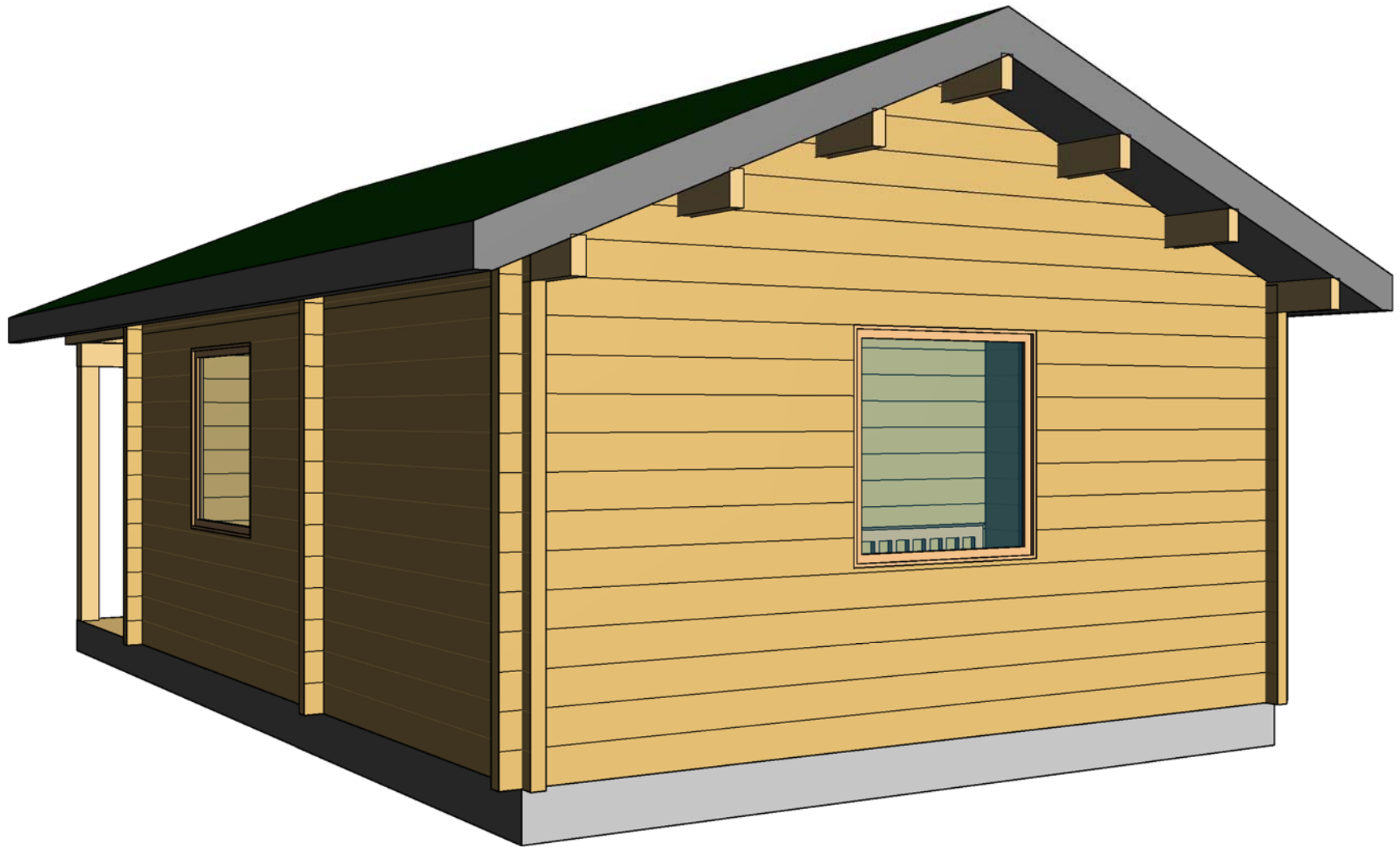

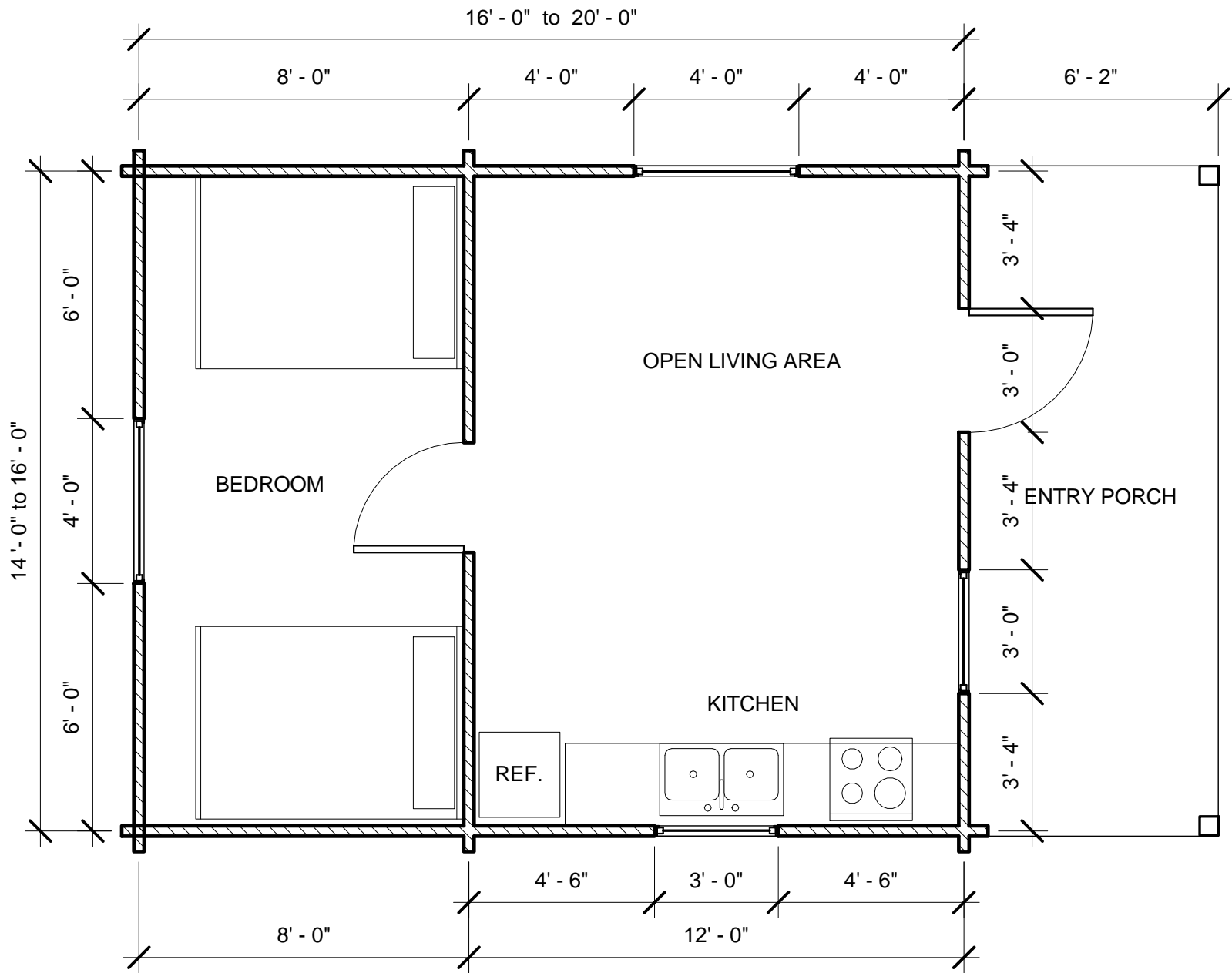

CABIN FLOOR PLAN

224 to 320 SF

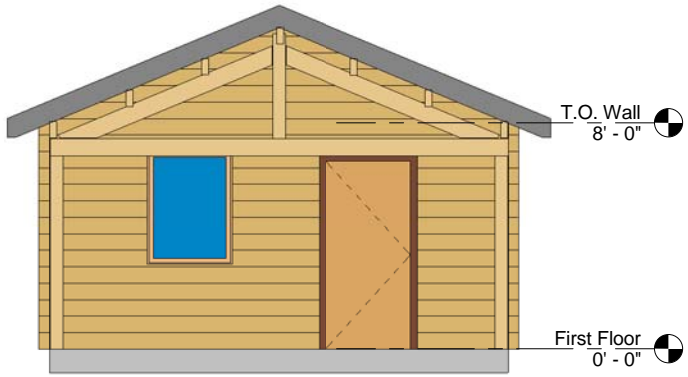

FRONT ELEVATION

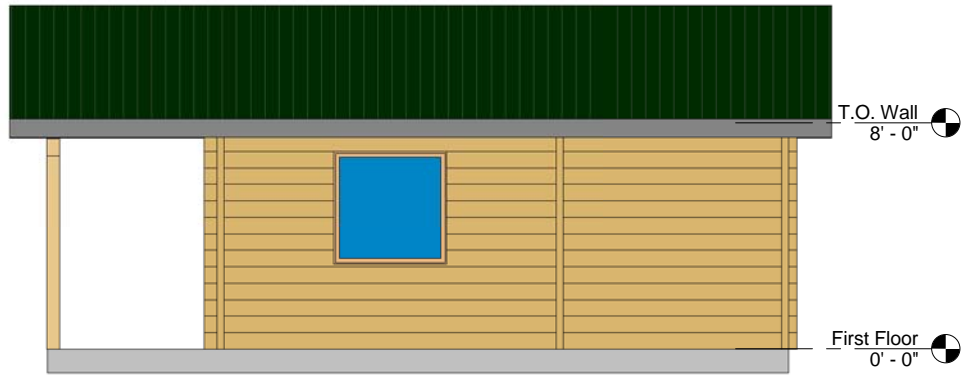

RIGHT SIDE ELEVATION

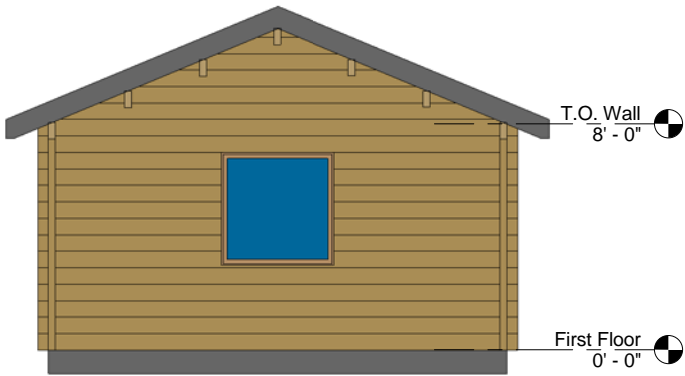

REAR ELEVATION

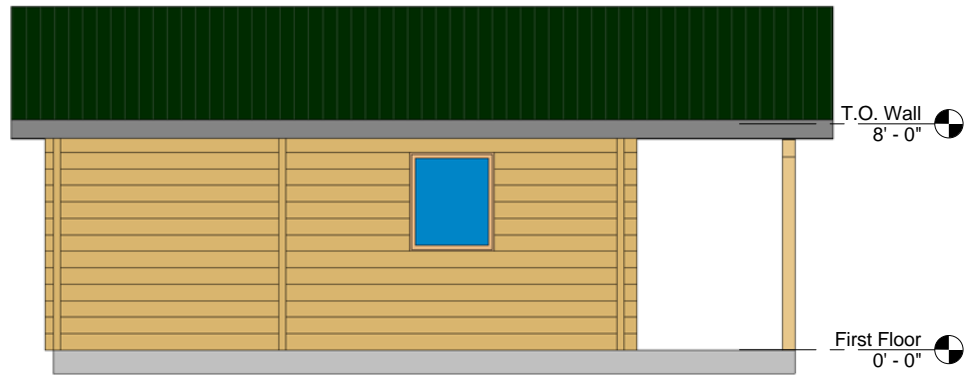

LEFT SIDE ELEVATION