

North country Cabin

2 bedroom, 1 bathroom, living area and 6' rap around porch

Roof pitch approx. 7:12

Size: 24' x 25'

Description

Log frame: Consisting of 3"x 6" tongue & groove (t&g) logs with saddle notch connections, ridge beam, purlens, loft timber joists, 2x6 t&g loft floor boards, ladder, timber truss with posts and jacks, side porch post and beams, inside wall in 3" x 6" logs and special log screws to secure logs.

Second wall system for the outside walls with an R-20 fiberglass insulation in between: Consisting of 2" x 6" boards, metal brackets for attaching the boards to the log wall, 1"x 6" t&g boards as second inside wall, vapor barrier and trim.

Roof system (recreational): Consisting of 2"x 8" precut rafters, fascia boards, trim, sheet metal roofing, R-28 fiberglass insulation, 3/8" plywood as inside sealing, vapor barrier, tarpaper and miscellaneous screws and nails. **Other R-values are available upon request.**

Doors and windows (recreational): Steel insulated man door for the entrance door, pine doors for the interior and vinyl sliding windows with mosquito screen. Doors and windows come with outside and inside trim and miscellaneous screws and nails.

Wood floor: We provide the complete wood floor plan incl. detailed plans for the joist layout.

Foundation: Pillars, sonar tubes or a foundation with footings has to be installed by the customer according to our plans.

Price List (+5% GST)

Prices FOB Prince George, BC, Canada

Storage loft with ladder.

24' x 25'

Engineered plans available

Log frame:	\$ CDN 52,750.00
Second wall system:	\$ CDN 7,550.00
Roof system:	\$ CDN 10,150.00
4 doors, 10 windows:	\$ CDN 7,100.00

Prices are subject to change without notice.

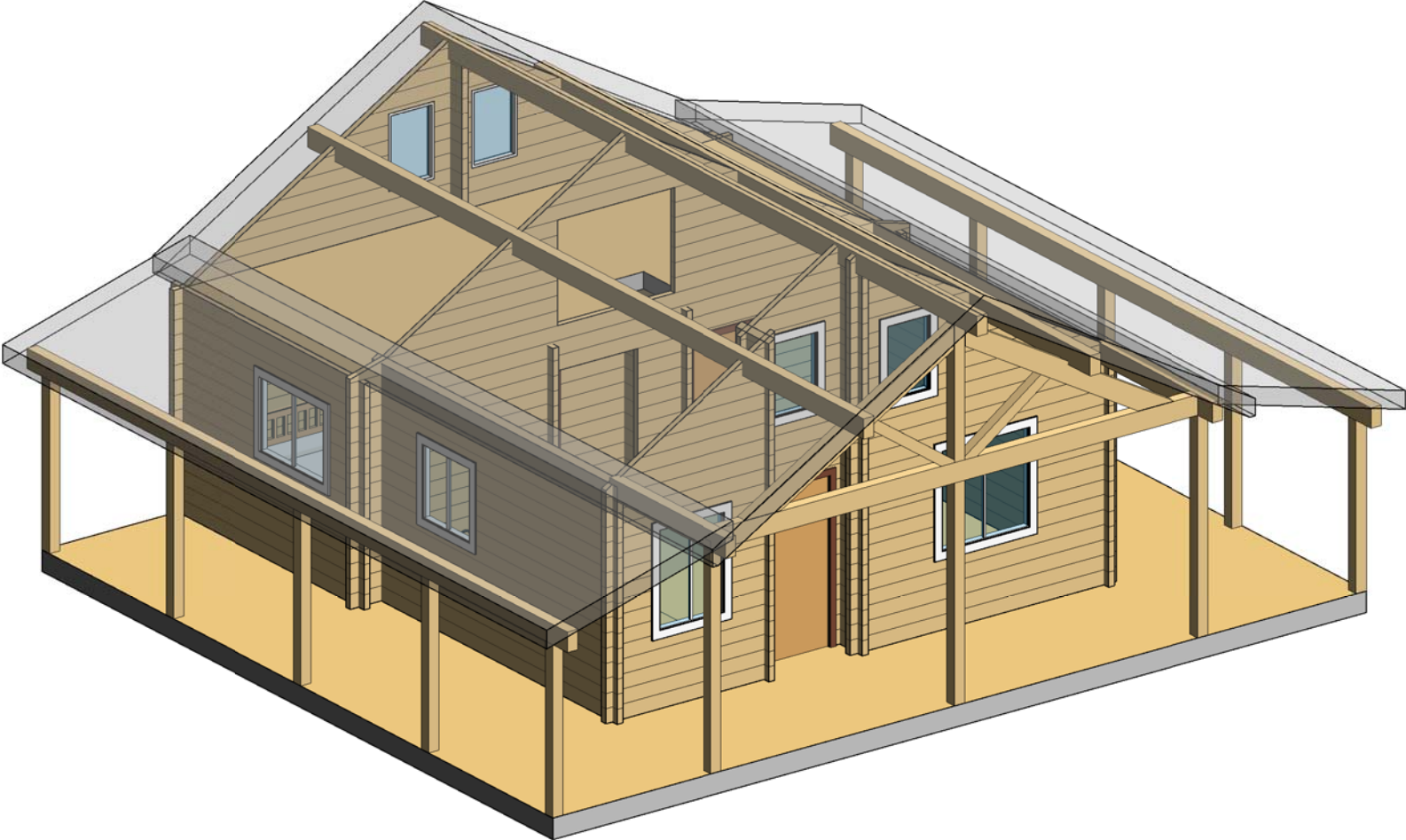

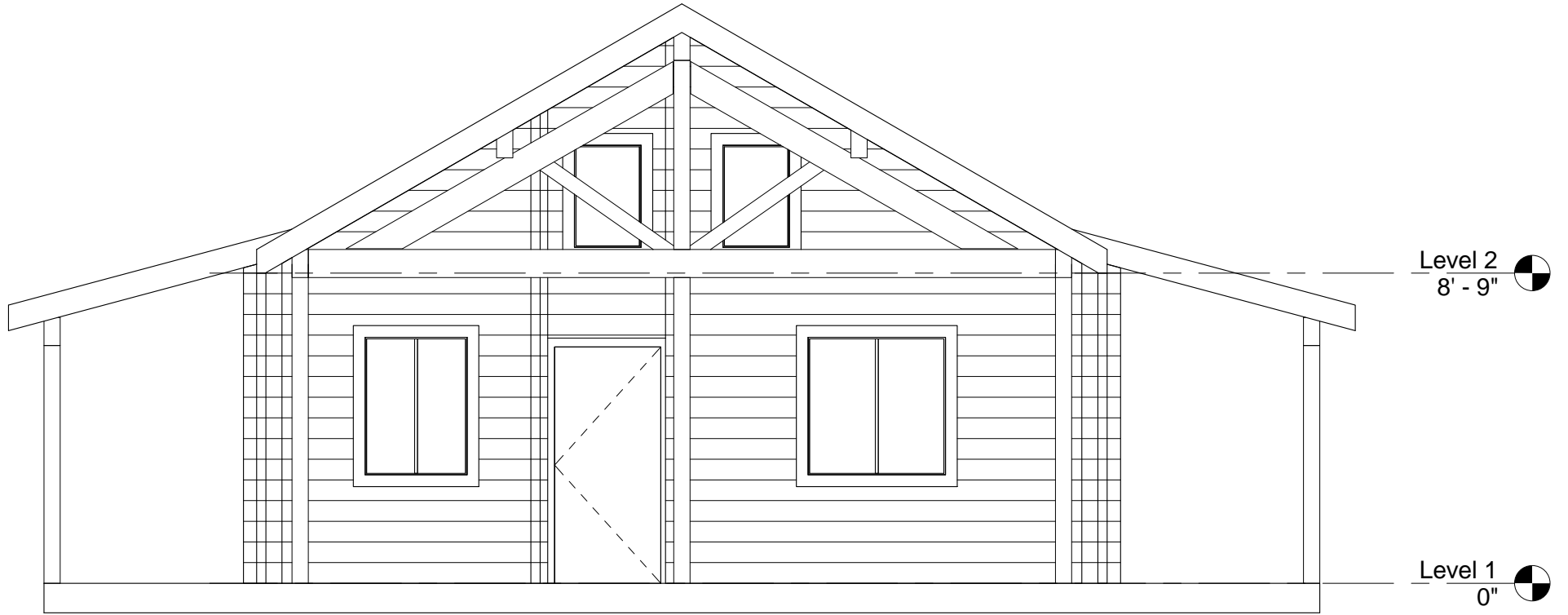

Level 2
8' - 9"

Level 1
0"

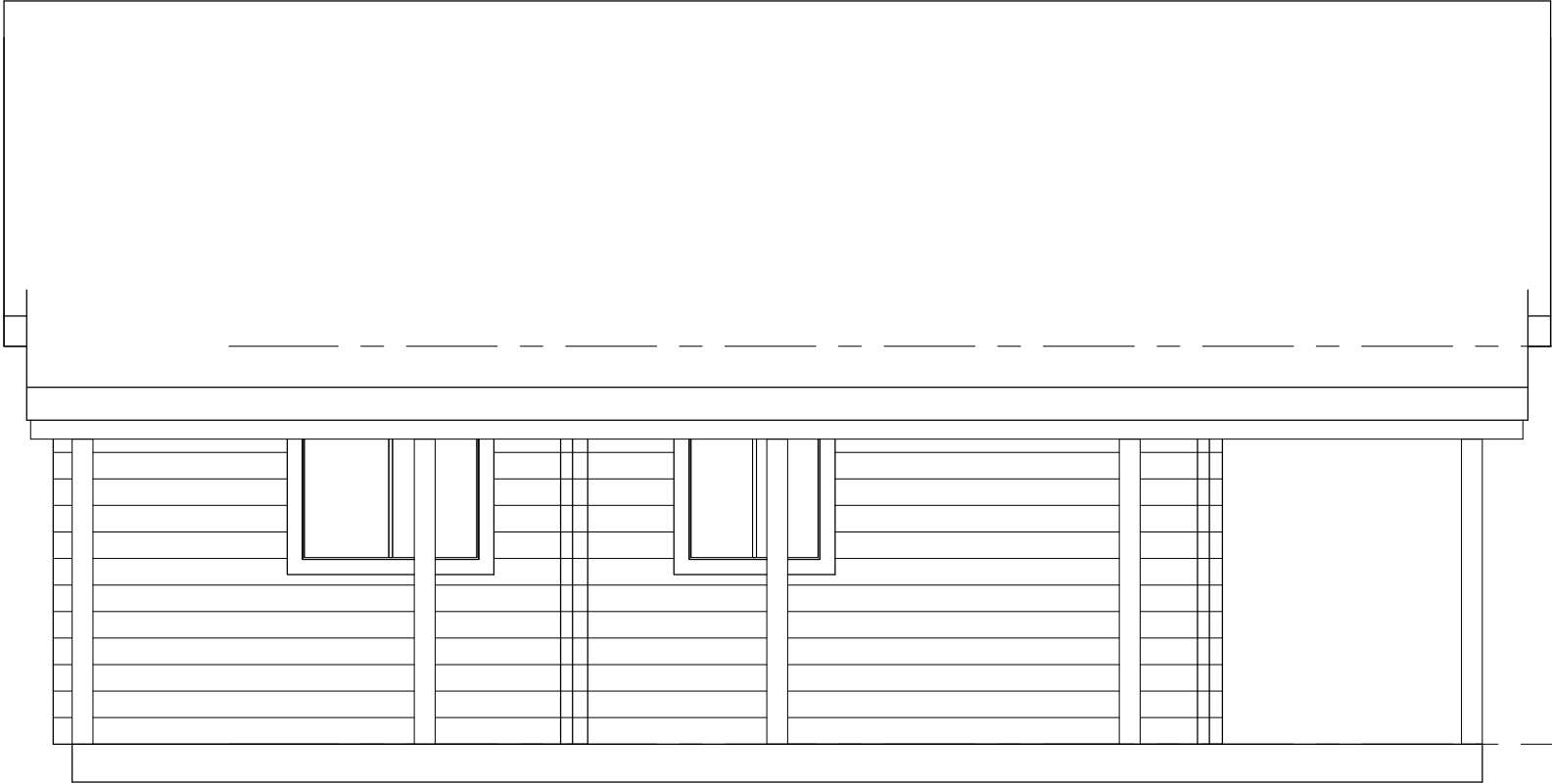

Level 2
8' - 9"

Level 1
0"

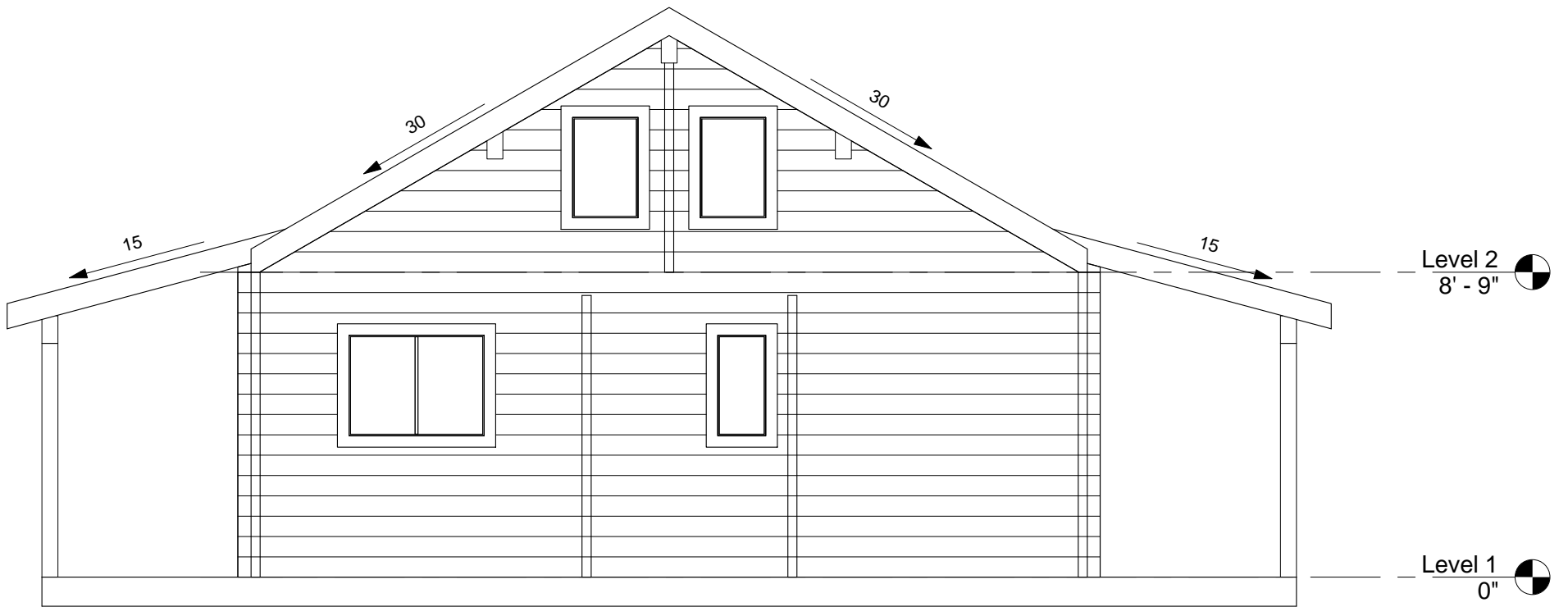

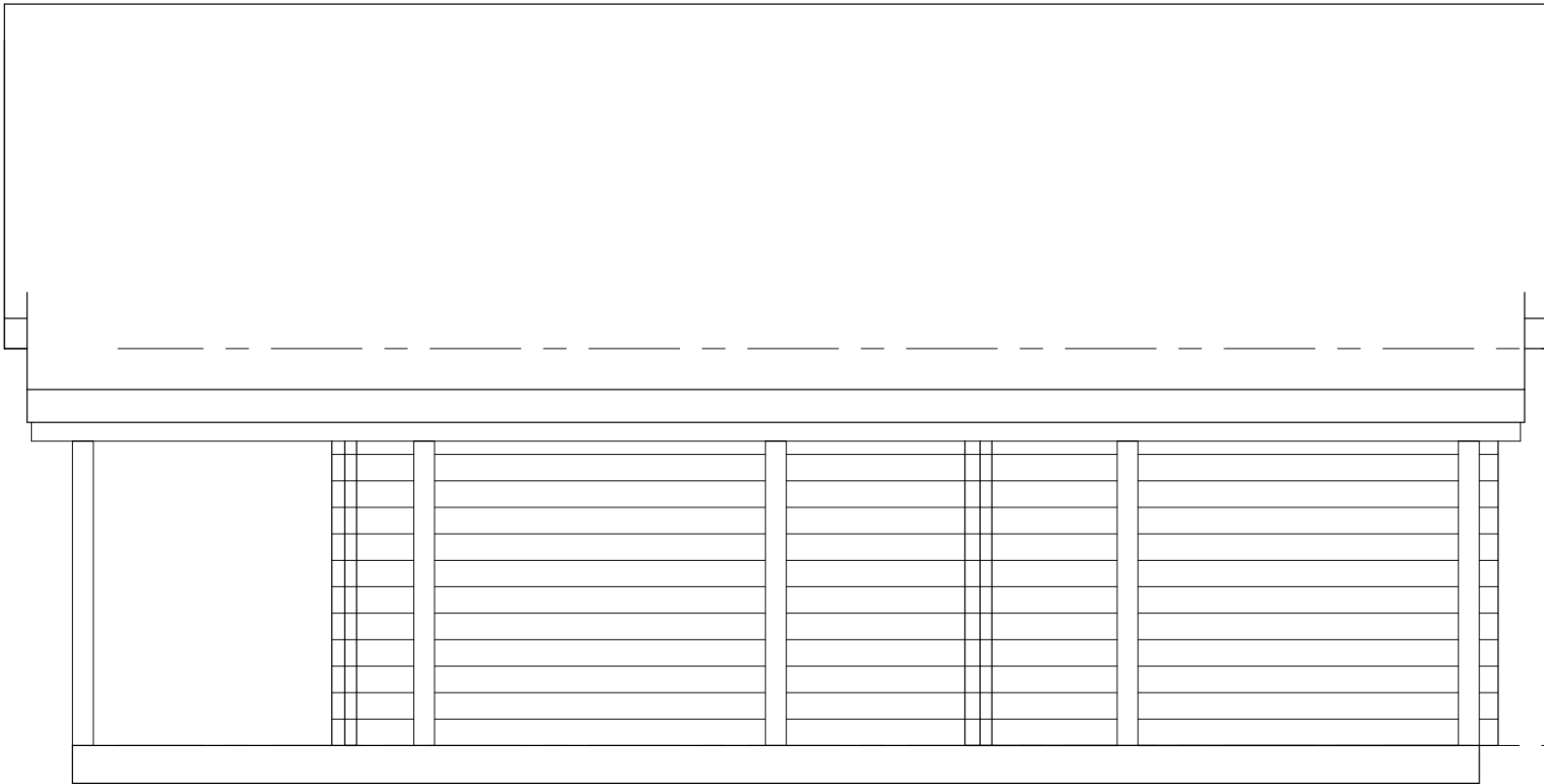

Level 2
8' - 9" 

Level 1
0" 